

APPLICATION FORM

100%
CHEQUE PAYMENT

invest in land... invest in future!

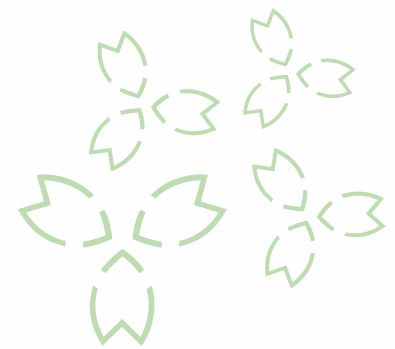

ECOHABITAT -3 |

at DAHEJ



PLOTS ALLOCATION

DEVELOPER	PLOT NUMBERS
Setulogic Real Estate Pvt. Ltd. ("SR")	347-01 to 347-50-A
	346-193 to 346-318
	346-323 to 346-345
Shalibhadra Enterprise ("SE")	346-01 to 346-192
	346-346 to 346-347
	346-362 to 346-370



Booking Application Form - SR



Partner Code:

Partner Name:

To,
SETULOGIC REAL ESTATE PRIVATE LIMITED, the "DEVELOPERS"
 Surat.

1st Applicant
 Latest
 Passport Size
 Colour Photo
 Paste here
 Do not Staple

I/We, the "PURCHASER" undersigned request that I/We be allotted a Plot in your layout Project **NJ ECO Habitat-3**. I/We remit herewith a sum of ₹ /- (Rupees only) by Cheque/DD No. dated and drawn on and payable at **Surat** in favour of the Land owner - "**SETULOGIC REAL ESTATE PRIVATE LIMITED**", a Company, being the application amount. I/We agree that this is only a booking amount & only on fulfillment of the terms & conditions as stated herein, I/We will be eligible for the allotment of the Plot as applied for. I/We hereby agree to sign & execute all necessary documents/agreements/deed including the sale deed pertaining to the Plot as & when required to do so.

1st Applicant

Name: First Name Middle Name Last Name

PAN: Date of Birth: Sex: Male Female

E-mail:

Correspondence Address:

Pin/Zip Code: State: City:

Tel.: (O) Tel.: (R) Mobile:

Permanent Address : "Same as above"

Pin/Zip Code: State: City:

Tel.: (O) Tel.: (R) Mobile:

Residential Status:

Resident Non Resident

2nd Applicant

Name: First Name Middle Name Last Name

PAN: Date of Birth: Sex: Male Female Email:

3rd Applicant

Name: First Name Middle Name Last Name

PAN: Date of Birth: Sex: Male Female Email:

Plot option:

I/We hereby apply for allotment of Plot No. admeasuring sq.ft. located and developed on Block / Survey No. at Moje Muler, Taluka- Vagra, District- Bharuch, owned and possessed by the Land owner M/s. **SETULOGIC REAL ESTATE PRIVATE LIMITED**.

I/We have read and understood all the terms and conditions mentioned herein.

Application Date Place :

Signature of 1st Applicant

Signature of 2nd Applicant

Signature of 3rd Applicant

Signature of all applicants is mandatory.

For Office use only

Remarks:

Terms & Conditions

Tick Option

PLAN A - Payment Terms for Installment Plan PRICE ₹

Plot No.	Amount	Cheque Date	Cheque No.	Bank Name	Branch
Booking Amount	25% ₹				
	+5.9%* ₹				
	+3,000/-** ₹				
1st EMI - PDC	15% ₹				
2nd EMI - PDC	15% ₹				
3rd EMI - PDC	15% ₹				
4th EMI - PDC	15% ₹				
5th EMI - PDC	15% ₹				

PLAN B - Upfront Plan PRICE ₹

Plot No.	Amount	Cheque Date	Cheque No.	Bank Name	Branch
Booking Amount	25% ₹				
	+5.9%* ₹				
	+3,000/-** ₹				
PDC (Within 45 Days)	75% ₹				

*In respect of stamp duty and registration charges. (Registration fees of 1% is exempt for female sole Purchaser)

**Lawyer fees and related charges for execution of necessary agreements/sale deeds.

Terms and Conditions

- The Developer commits to provide the following infrastructure in the NJ ECO Habitat-3 before handing over the possession to the Purchaser of the Plot(s):
 - Block Roads
 - Underground Power Cables
 - Underground Water Tank
 - Landscaping in common Plot
 - Street Lights
 - Compound wall surrounding the entire project
- The Purchaser confirms that he/she has applied for the Plot(s) with full knowledge about the Infrastructure facilities provided by the Developer and shall be subject to all the laws and rules applicable to this Project, which has also been explained by the Developer and understood by Purchaser.
- The Developer shall not be responsible for any consequences due to Act of God, force majeure or state's action.
- The making of the application shall not in any way be construed as an allotment. The allotment shall be subject of execution of the necessary agreement/deed by the Purchaser with the Developer/Land owner.
- The Plot(s) shall only be allotted on receipt of 100% payment and completion of all the formalities including execution of the sale deed. The tentative time of delivery of possession (hereinafter referred to as "Possession Date") will be 30th June, 2014.
- NJ Realty Services Private Limited shall levy maintenance charges of ₹ 2.50 per square feet for 12 months from the Possession Date from the Purchaser.
- In case of cancellation any time after booking the Plot(s), ₹ 10,000/- will be forfeited per Plot and the balance amount shall be refunded by the Developer to the Purchaser within 15 days of such cancellation.
- All the payments in respect to the purchase of Plot(s) shall be made through cheques/drafts drawn in favour of 'SETULOGIC REAL ESTATE PRIVATE LIMITED' payable at Surat.
- The expense relating to the purchase of Plot(s) including electricity charges, gas charges, maintenance charges and other related expenses & applicable taxes shall be borne and paid by the Purchaser of the Plot(s) on actual basis.
- The expense relating to the purchase of Plot(s) namely stamp duty, registration charges, lawyer fees and related charges in respect of execution of necessary agreements/sale deeds shall be paid by the Purchaser in favour of 'SETULOGIC REAL ESTATE PRIVATE LIMITED' at the time of booking. The Developer shall get the necessary agreements/sale deeds registered after the Possession Date.
- Addition / Alterations/ Modification/ Elimination in the civil work:** Any changes viz. addition, alteration, modification and elimination in the civil work requested by Purchaser shall be made subject to the approval of the Developer and on extra payment of such charges as determined by the Developer and shall be paid 100% in advance by Purchaser.
- The Developer reserves the right to accept/reject any application or any request for cancellation of booking on non-fulfillment of any of the terms and conditions in this application form, or if the Developer deems fit and the Purchaser shall have no say in the same.
- Transfer: The transfer of Plot(s) by the allottee to any other person shall be allowed only after the completion of full payment and all the prescribed formalities including the execution of sale deed.
- Developer shall have right to:
 - Enhance/reduce the expanse of Project and add/remove contiguous/non-contiguous parcels of land in the Project.
 - Change/revise details of the Project.
 - Change/revise/relocate roads, common plots, infrastructure services & Plots allotted to members.
 - Amalgamation/division of any Plot(s).
- The purchaser agrees that there may be approx 2% variation in area/size of Plot (upper or lower side).
- The Purchaser of the Plot(s) shall comply with the conditions mentioned in N.A. order & approved Plans issued by Appropriate Authority in relation to the commencement of construction on the allotted Plot within the stipulated time from the Possession Date. Any charges including penalty levied by the Authorities related to non-commencement of construction shall be solely borne and paid by the Purchaser only.
- The Developer ensures that it has obtained all necessary permissions/approvals from the concerned governmental bodies to provide the agreed facilities and to develop the said Project. It also represents that in case any permission/approval, which becomes necessary and in case where it has not been sanctioned by concerned authority till the Possession Date, the Developer will refund the entire amount paid by the Purchaser within one-month period of the said Date.
- Prices are subject to revision from time to time without any notice.
- All disputes shall be subject to exclusive Jurisdiction of Courts at Surat.

I/We have read and understood all the terms and conditions mentioned herein. I/we hereby declare that the information provided herewith are true and correct to the best of my knowledge.

Application Date

Place :

Signature of 1st Applicant

Signature of 2nd Applicant

Signature of 3rd Applicant

Signature of all applicants is mandatory.

DISCLAIMER:

Developer shall have exclusive rights to change, expand or revise or abandon altogether, the scheme or part of the scheme or any details therein including specifications whenever and wherever admissible under the rules or laws and all such changes, revisions, expansions, sub-divisions and/or combinations, additions, deletions, removals, etc., shall be binding to applicant.

Booking Application Form - SE



Partner Code:

Partner Name:

To,
SHALIBHADRA ENTERPRISE, the "DEVELOPERS"
Navsari.

1st Applicant
Latest
Passport Size
Colour Photo
Paste here
Do not Staple

I/We, the "PURCHASER" undersigned request that I/We be allotted a Plot in your layout Project **NJ ECO Habitat-3**. I/We remit herewith a sum of ₹ _____/- (Rupees _____ only) by Cheque/DD No. _____ dated _____ and drawn on _____ and payable at **Navsari** in favour of the Land owner - "**SHALIBHADRA ENTERPRISE**", a partnership firm, being the application amount. I/We agree that this is only a booking amount & only on fulfillment of the terms & conditions as stated herein, I/We will be eligible for the allotment of the Plot as applied for. I/We hereby agree to sign & execute all necessary documents/agreements/deed including the sale deed pertaining to the Plot as & when required to do so.

1st Applicant

Name: First Name Middle Name Last Name

PAN: Date of Birth: Sex: Male Female

E-mail:

Correspondence Address:

City:

Pin/Zip Code: State: Country:

Tel.: (O) Tel.: (R) Mobile:

Permanent Address : "Same as above"

City:

Pin/Zip Code: State: Country:

Tel.: (O) Tel.: (R) Mobile:

Residential Status:

Resident

Non Resident

2nd Applicant

Name: First Name Middle Name Last Name

PAN: Date of Birth: Sex: Male Female Email:

3rd Applicant

Name: First Name Middle Name Last Name

PAN: Date of Birth: Sex: Male Female Email:

Plot option:

I/We hereby apply for allotment of Plot No. _____ admeasuring _____ sq.ft. located and developed on Block / Survey No. _____ at Moje Muler, Taluka- Vagra, District- Bharuch, owned and possessed by the Land owner M/s. SHALIBHADRA ENTERPRISE.

I/We have read and understood all the terms and conditions mentioned herein.

Application Date

Place :

Signature of 1st Applicant

Signature of 2nd Applicant

Signature of 3rd Applicant

Signature of all applicants is mandatory.

For Office use only

Remarks:

Terms & Conditions

Tick Option

PLAN A - Payment Terms for Installment Plan PRICE ₹

Plot No.			Amount	Cheque Date	Cheque No.	Bank Name	Branch
Booking Amount	25%	₹					
	+5.9%*	₹					
	+3,000/-**	₹					
1st EMI - PDC	15%	₹					
2nd EMI - PDC	15%	₹					
3rd EMI - PDC	15%	₹					
4th EMI - PDC	15%	₹					
5th EMI - PDC	15%	₹					

PLAN B - Upfront Plan PRICE ₹

Plot No.			Amount	Cheque Date	Cheque No.	Bank Name	Branch
Booking Amount	25%	₹					
	+5.9%*	₹					
	+3,000/-**	₹					
PDC (Within 45 Days)	75%	₹					

*In respect of stamp duty and registration charges. (Registration fees of 1% is exempt for female sole Purchaser)

**Lawyer fees and related charges for execution of necessary agreements/sale deeds.

Terms and Conditions

- The Developer commits to provide the following infrastructure in the NJ ECO Habitat-3 before handing over the possession to the Purchaser of the Plot(s):
 - Block Roads
 - Underground Power Cables
 - Underground Water Tank
 - Landscaping in common Plot
 - Street Lights
 - Compound wall surrounding the entire project
- The Purchaser confirms that he/she has applied for the Plot(s) with full knowledge about the Infrastructure facilities provided by the Developer and shall be subject to all the laws and rules applicable to this Project, which has also been explained by the Developer and understood by Purchaser.
- The Developer shall not be responsible for any consequences due to Act of God, force majeure or state's action.
- The making of the application shall not in any way be construed as an allotment. The allotment shall be subject of execution of the necessary agreement/deed by the Purchaser with the Developer/Land owner.
- The Plot(s) shall only be allotted on receipt of 100% payment and completion of all the formalities including execution of the sale deed. The tentative time of delivery of possession (hereinafter referred to as "Possession Date") will be 30th June, 2014.
- NJ Realty Services Private Limited shall levy maintenance charges of ₹ 2.50 per square feet for 12 months from the Possession Date from the Purchaser.
- In case of cancellation any time after booking the Plot(s), ₹ 10,000/- will be forfeited per Plot and the balance amount shall be refunded by the Developer to the Purchaser within 15 days of such cancellation.
- All the payments in respect to the purchase of Plot(s) shall be made through cheques/drafts drawn in favour of 'SHALIBHADRA ENTERPRISE' payable at Navsari.
- The expense relating to the purchase of Plot(s) including electricity charges, gas charges, maintenance charges and other related expenses & applicable taxes shall be borne and paid by the Purchaser of the Plot(s) on actual basis.
- The expense relating to the purchase of Plot(s) namely stamp duty, registration charges, lawyer fees and related charges in respect of execution of necessary agreements/sale deeds shall be paid by the Purchaser in favour of 'SHALIBHADRA ENTERPRISE' at the time of booking. The Developer shall get the necessary agreements/sale deeds registered after the Possession Date.
- Addition / Alterations/ Modification/ Elimination in the civil work:**
Any changes viz. addition, alteration, modification and elimination in the civil work requested by Purchaser shall be made subject to the approval of the Developer and on extra payment of such charges as determined by the Developer and shall be paid 100% in advance by Purchaser.
- The Developer reserves the right to accept/reject any application or any request for cancellation of booking on non-fulfillment of any of the terms and conditions in this application form, or if the Developer deems fit & the Purchaser shall have no say in the same.
- Transfer: The transfer of Plot(s) by the allottee to any other person shall be allowed only after the completion of full payment and all the prescribed formalities including the execution of sale deed.
- Developer shall have right to:
 - Enhance/reduce the expanse of Project and add/remove contiguous/non-contiguous parcels of land in the Project.
 - Change/revise details of the Project.
 - Change/revise/relocate roads, common plots, infrastructure services & Plots allotted to members.
 - Amalgamation/division of any Plot(s).
- The purchaser agrees that there may be approx 2% variation in area/size of Plot (upper or lower side).
- The Purchaser of the Plot(s) shall comply with the conditions mentioned in N.A. order & approved Plans issued by Appropriate Authority in relation to the commencement of construction on the allotted Plot within the stipulated time from the Possession Date. Any charges including penalty levied by the Authorities related to non-commencement of construction shall be solely borne and paid by the Purchaser only.
- The Developer ensures that it has obtained all necessary permissions/approvals from the concerned governmental bodies to provide the agreed facilities and to develop the said Project. It also represents that in case any permission/approval, which becomes necessary and in case where it has not been sanctioned by concerned authority till the Possession Date, the Developer will refund the entire amount paid by the Purchaser within one-month period of the said Date.
- Prices are subject to revision from time to time without any notice.
- All disputes shall be subject to exclusive Jurisdiction of Courts at Navsari.

I/We have read and understood all the terms and conditions mentioned herein. I/we hereby declare that the information provided herewith are true and correct to the best of my knowledge.

Application Date

Place :

Signature of 1st Applicant

Signature of 2nd Applicant

Signature of 3rd Applicant

Signature of all applicants is mandatory.

DISCLAIMER:

Developer shall have exclusive rights to change, expand or revise or abandon altogether, the scheme or part of the scheme or any details therein including specifications whenever and wherever admissible under the rules or laws and all such changes, revisions, expansions, sub-divisions and/or combinations, additions, deletions, removals, etc., shall be binding to applicant.

BLOCK NO 346 ANNEXURE (UPFRONT PLAN)

Plot	Plot Area (Sq. Ft.)	Price ₹	Booking Amount @ 25%	Sale Deed Execution Expenses @ 5.9%	Lawyer Fees ₹	Balance 75% 45 Days PDC	Developer (SR or SE)
346-01	1015.74	5,58,659	1,39,665	32,961	3,000	4,18,994	SE
346-02	641.08	3,52,594	88,149	20,803	3,000	2,64,446	SE
346-03	656.79	3,61,235	90,309	21,313	3,000	2,70,926	SE
346-04	672.50	3,69,875	92,469	21,823	3,000	2,77,406	SE
346-05	1108.71	6,09,791	1,52,448	35,978	3,000	4,57,343	SE
346-06	1148.85	6,31,865	1,57,966	37,280	3,000	4,73,899	SE
346-07	738.46	4,06,152	1,01,538	23,963	3,000	3,04,614	SE
346-08	754.17	4,14,793	1,03,698	24,473	3,000	3,11,094	SE
346-09	769.88	4,23,433	1,05,858	24,983	3,000	3,17,575	SE
346-10	785.59	4,32,073	1,08,018	25,492	3,000	3,24,055	SE
346-11	1289.59	7,09,272	1,77,318	41,847	3,000	5,31,954	SE
346-12	1329.83	7,31,406	1,82,851	43,153	3,000	5,48,554	SE
346-13	851.55	4,68,351	1,17,088	27,633	3,000	3,51,263	SE
346-14	867.26	4,76,991	1,19,248	28,142	3,000	3,57,743	SE
346-15	882.97	4,85,631	1,21,408	28,652	3,000	3,64,223	SE
346-16	898.68	4,94,271	1,23,568	29,162	3,000	3,70,704	SE
346-17	1468.85	8,07,866	2,01,967	47,664	3,000	6,05,900	SE
346-18	1479.07	8,13,488	2,03,372	47,996	3,000	6,10,116	SE
346-19	924.39	5,08,415	1,27,104	29,997	3,000	3,81,312	SE
346-20	924.39	5,08,415	1,27,104	29,997	3,000	3,81,312	SE
346-21	924.39	5,08,415	1,27,104	29,997	3,000	3,81,312	SE
346-22	924.39	5,08,415	1,27,104	29,997	3,000	3,81,312	SE
346-23	1432.26	7,87,745	1,96,936	46,477	3,000	5,90,809	SE
346-24	1207.27	6,64,000	1,66,000	39,176	3,000	4,98,000	SE
346-25	790.11	4,34,559	1,08,640	25,639	3,000	3,25,919	SE
346-26	794.95	4,37,222	1,09,305	25,796	3,000	3,27,916	SE
346-27	799.79	4,39,885	1,09,971	25,953	3,000	3,29,914	SE
346-28	804.63	4,42,548	1,10,637	26,110	3,000	3,31,911	SE
346-29	1297.66	7,13,711	1,78,428	42,109	3,000	5,35,283	SE
346-30	1310.03	7,20,517	1,80,129	42,510	3,000	5,40,387	SE
346-31	825.08	4,53,792	1,13,448	26,774	3,000	3,40,344	SE
346-32	830.03	4,56,515	1,14,129	26,934	3,000	3,42,386	SE
346-33	834.87	4,59,178	1,14,794	27,091	3,000	3,44,383	SE
346-34	839.71	4,61,841	1,15,460	27,249	3,000	3,46,381	SE
346-35	1353.61	7,44,484	1,86,121	43,925	3,000	5,58,363	SE
346-36	1366.09	7,51,349	1,87,837	44,330	3,000	5,63,512	SE
346-37	860.15	4,73,085	1,18,271	27,912	3,000	3,54,814	SE
346-38	1386.32	7,62,475	1,90,619	44,986	3,000	5,71,856	SE
346-39	1348.34	7,41,585	1,85,396	43,753	3,000	5,56,188	SE
346-40	871.88	4,79,536	1,19,884	28,293	3,000	3,59,652	SE
346-41	871.88	4,79,536	1,19,884	28,293	3,000	3,59,652	SE
346-42	871.88	4,79,536	1,19,884	28,293	3,000	3,59,652	SE
346-43	871.88	4,79,536	1,19,884	28,293	3,000	3,59,652	SE
346-44	1395.03	7,67,269	1,91,817	45,269	3,000	5,75,452	SE
346-45	1395.03	7,67,269	1,91,817	45,269	3,000	5,75,452	SE
346-46	871.88	4,79,536	1,19,884	28,293	3,000	3,59,652	SE
346-47	871.88	4,79,536	1,19,884	28,293	3,000	3,59,652	SE
346-48	871.88	4,79,536	1,19,884	28,293	3,000	3,59,652	SE
346-49	871.88	4,79,536	1,19,884	28,293	3,000	3,59,652	SE
346-50	1395.03	7,67,269	1,91,817	45,269	3,000	5,75,452	SE
346-51	1395.03	7,67,269	1,91,817	45,269	3,000	5,75,452	SE
346-52	871.88	4,79,536	1,19,884	28,293	3,000	3,59,652	SE
346-53	1395.03	7,67,269	1,91,817	45,269	3,000	5,75,452	SE
346-54	1348.34	7,41,585	1,85,396	43,753	3,000	5,56,188	SE
346-55	871.88	4,79,536	1,19,884	28,293	3,000	3,59,652	SE
346-56	871.88	4,79,536	1,19,884	28,293	3,000	3,59,652	SE
346-57	871.88	4,79,536	1,19,884	28,293	3,000	3,59,652	SE
346-58	871.88	4,79,536	1,19,884	28,293	3,000	3,59,652	SE
346-59	1395.03	7,67,269	1,91,817	45,269	3,000	5,75,452	SE
346-60	1395.03	7,67,269	1,91,817	45,269	3,000	5,75,452	SE
346-61	871.88	4,79,536	1,19,884	28,293	3,000	3,59,652	SE
346-62	871.88	4,79,536	1,19,884	28,293	3,000	3,59,652	SE
346-63	871.88	4,79,536	1,19,884	28,293	3,000	3,59,652	SE
346-64	871.88	4,79,536	1,19,884	28,293	3,000	3,59,652	SE
346-65	1395.03	7,67,269	1,91,817	45,269	3,000	5,75,452	SE
346-66	1395.03	7,67,269	1,91,817	45,269	3,000	5,75,452	SE
346-67	871.88	4,79,536	1,19,884	28,293	3,000	3,59,652	SE
346-68	1395.03	7,67,269	1,91,817	45,269	3,000	5,75,452	SE
346-69	1296.80	7,13,237	1,78,309	42,081	3,000	5,34,928	SE
346-70	780.42	4,29,233	1,07,308	25,325	3,000	3,21,924	SE
346-71	780.42	4,29,233	1,07,308	25,325	3,000	3,21,924	SE
346-72	780.42	4,29,233	1,07,308	25,325	3,000	3,21,924	SE
346-73	1248.70	6,86,784	1,71,696	40,520	3,000	5,15,088	SE

BLOCK NO 346 ANNEXURE (UPFRONT PLAN)

Plot	Plot Area (Sq. Ft.)	Price ₹	Booking Amount @ 25%	Sale Deed Execution Expenses @ 5.9%	Lawyer Fees ₹	Balance 75% 45 Days PDC	Developer (SR or SE)
346-74	1248.70	6,86,784	1,71,696	40,520	3,000	5,15,088	SE
346-75	780.42	4,29,233	1,07,308	25,325	3,000	3,21,924	SE
346-76	780.42	4,29,233	1,07,308	25,325	3,000	3,21,924	SE
346-77	780.42	4,29,233	1,07,308	25,325	3,000	3,21,924	SE
346-78	780.42	4,29,233	1,07,308	25,325	3,000	3,21,924	SE
346-79	1248.70	6,86,784	1,71,696	40,520	3,000	5,15,088	SE
346-80	1248.70	6,86,784	1,71,696	40,520	3,000	5,15,088	SE
346-81	780.42	4,29,233	1,07,308	25,325	3,000	3,21,924	SE
346-82	780.42	4,29,233	1,07,308	25,325	3,000	3,21,924	SE
346-83	780.42	4,29,233	1,07,308	25,325	3,000	3,21,924	SE
346-84	780.42	4,29,233	1,07,308	25,325	3,000	3,21,924	SE
346-85	1248.70	6,86,784	1,71,696	40,520	3,000	5,15,088	SE
346-86	1248.70	6,86,784	1,71,696	40,520	3,000	5,15,088	SE
346-87	780.42	4,29,233	1,07,308	25,325	3,000	3,21,924	SE
346-88	780.42	4,29,233	1,07,308	25,325	3,000	3,21,924	SE
346-89	780.42	4,29,233	1,07,308	25,325	3,000	3,21,924	SE
346-90	780.42	4,29,233	1,07,308	25,325	3,000	3,21,924	SE
346-91	1202.00	6,61,100	1,65,275	39,005	3,000	4,95,825	SE
346-92	1348.34	7,41,585	1,85,396	43,753	3,000	5,56,188	SE
346-93	871.88	4,79,536	1,19,884	28,293	3,000	3,59,652	SE
346-94	871.88	4,79,536	1,19,884	28,293	3,000	3,59,652	SE
346-95	871.88	4,79,536	1,19,884	28,293	3,000	3,59,652	SE
346-96	871.88	4,79,536	1,19,884	28,293	3,000	3,59,652	SE
346-97	1395.03	7,67,269	1,91,817	45,269	3,000	5,75,452	SE
346-98	1395.03	7,67,269	1,91,817	45,269	3,000	5,75,452	SE
346-99	871.88	4,79,536	1,19,884	28,293	3,000	3,59,652	SE
346-100	871.88	4,79,536	1,19,884	28,293	3,000	3,59,652	SE
346-101	871.88	4,79,536	1,19,884	28,293	3,000	3,59,652	SE
346-102	871.88	4,79,536	1,19,884	28,293	3,000	3,59,652	SE
346-103	1395.03	7,67,269	1,91,817	45,269	3,000	5,75,452	SE
346-104	1395.03	7,67,269	1,91,817	45,269	3,000	5,75,452	SE
346-105	871.88	4,79,536	1,19,884	28,293	3,000	3,59,652	SE
346-106	871.88	4,79,536	1,19,884	28,293	3,000	3,59,652	SE
346-107	871.88	4,79,536	1,19,884	28,293	3,000	3,59,652	SE
346-108	1569.45	8,63,199	2,15,800	50,929	3,000	6,47,400	SE
346-109	1486.49	8,17,572	2,04,393	48,237	3,000	6,13,179	SE
346-110	1303.14	7,16,729	1,79,182	42,287	3,000	5,37,547	SE
346-111	780.42	4,29,233	1,07,308	25,325	3,000	3,21,924	SE
346-112	780.42	4,29,233	1,07,308	25,325	3,000	3,21,924	SE
346-113	780.42	4,29,233	1,07,308	25,325	3,000	3,21,924	SE
346-114	1248.70	6,86,784	1,71,696	40,520	3,000	5,15,088	SE
346-115	1248.70	6,86,784	1,71,696	40,520	3,000	5,15,088	SE
346-116	780.42	4,29,233	1,07,308	25,325	3,000	3,21,924	SE
346-117	780.42	4,29,233	1,07,308	25,325	3,000	3,21,924	SE
346-118	780.42	4,29,233	1,07,308	25,325	3,000	3,21,924	SE
346-119	780.42	4,29,233	1,07,308	25,325	3,000	3,21,924	SE
346-120	1248.70	6,86,784	1,71,696	40,520	3,000	5,15,088	SE
346-121	1248.70	6,86,784	1,71,696	40,520	3,000	5,15,088	SE
346-122	780.42	4,29,233	1,07,308	25,325	3,000	3,21,924	SE
346-123	780.42	4,29,233	1,07,308	25,325	3,000	3,21,924	SE
346-124	780.42	4,29,233	1,07,308	25,325	3,000	3,21,924	SE
346-125	780.42	4,29,233	1,07,308	25,325	3,000	3,21,924	SE
346-126	1248.70	6,86,784	1,71,696	40,520	3,000	5,15,088	SE
346-127	1248.70	6,86,784	1,71,696	40,520	3,000	5,15,088	SE
346-128	780.42	4,29,233	1,07,308	25,325	3,000	3,21,924	SE
346-129	780.42	4,29,233	1,07,308	25,325	3,000	3,21,924	SE
346-130	780.42	4,29,233	1,07,308	25,325	3,000	3,21,924	SE
346-131	780.42	4,29,233	1,07,308	25,325	3,000	3,21,924	SE
346-132	1202.00	6,61,100	1,65,275	39,005	3,000	4,95,825	SE
346-133	1348.34	7,41,585	1,85,396	43,753	3,000	5,56,188	SE
346-134	871.88	4,79,536	1,19,884	28,293	3,000	3,59,652	SE
346-135	871.88	4,79,536	1,19,884	28,293	3,000	3,59,652	SE
346-136	871.88	4,79,536	1,19,884	28,293	3,000	3,59,652	SE
346-137	871.88	4,79,536	1,19,884	28,293	3,000	3,59,652	SE
346-138	1395.03	7,67,269	1,91,817	45,269	3,000	5,75,452	SE
346-139	1395.03	7,67,269	1,91,817	45,269	3,000	5,75,452	SE
346-140	871.88	4,79,536	1,19,884	28,293	3,000	3,59,652	SE
346-141	871.88	4,79,536	1,19,884	28,293	3,000	3,59,652	SE
346-142	871.88	4,79,536	1,19,884	28,293	3,000	3,59,652	SE
346-143	871.88	4,79,536	1,19,884	28,293	3,000	3,59,652	SE
346-144	1395.03	7,67,269	1,91,817	45,269	3,000	5,75,452	SE
346-145	1395.03	7,67,269	1,91,817	45,269	3,000	5,75,452	SE
346-146	871.88	4,79,536	1,19,884	28,293	3,000	3,59,652	SE

BLOCK NO 346 ANNEXURE (UPFRONT PLAN)

Plot	Plot Area (Sq. Ft.)	Price ₹	Booking Amount @ 25%	Sale Deed Execution Expenses @ 5.9%	Lawyer Fees ₹	Balance 75% 45 Days PDC	Developer (SR or SE)
346-147	871.88	4,79,536	1,19,884	28,293	3,000	3,59,652	SE
346-148	871.88	4,79,536	1,19,884	28,293	3,000	3,59,652	SE
346-149	1569.45	8,63,199	2,15,800	50,929	3,000	6,47,400	SE
346-150	1586.35	8,72,491	2,18,123	51,477	3,000	6,54,368	SE
346-151	1308.63	7,19,747	1,79,937	42,465	3,000	5,39,810	SE
346-152	780.42	4,29,233	1,07,308	25,325	3,000	3,21,924	SE
346-153	780.42	4,29,233	1,07,308	25,325	3,000	3,21,924	SE
346-154	780.42	4,29,233	1,07,308	25,325	3,000	3,21,924	SE
346-155	1248.70	6,86,784	1,71,696	40,520	3,000	5,15,088	SE
346-156	1248.70	6,86,784	1,71,696	40,520	3,000	5,15,088	SE
346-157	780.42	4,29,233	1,07,308	25,325	3,000	3,21,924	SE
346-158	780.42	4,29,233	1,07,308	25,325	3,000	3,21,924	SE
346-159	780.42	4,29,233	1,07,308	25,325	3,000	3,21,924	SE
346-160	780.42	4,29,233	1,07,308	25,325	3,000	3,21,924	SE
346-161	1248.70	6,86,784	1,71,696	40,520	3,000	5,15,088	SE
346-162	1248.70	6,86,784	1,71,696	40,520	3,000	5,15,088	SE
346-163	780.42	4,29,233	1,07,308	25,325	3,000	3,21,924	SE
346-164	780.42	4,29,233	1,07,308	25,325	3,000	3,21,924	SE
346-165	780.42	4,29,233	1,07,308	25,325	3,000	3,21,924	SE
346-166	780.42	4,29,233	1,07,308	25,325	3,000	3,21,924	SE
346-167	1248.70	6,86,784	1,71,696	40,520	3,000	5,15,088	SE
346-168	1248.70	6,86,784	1,71,696	40,520	3,000	5,15,088	SE
346-169	780.42	4,29,233	1,07,308	25,325	3,000	3,21,924	SE
346-170	780.42	4,29,233	1,07,308	25,325	3,000	3,21,924	SE
346-171	780.42	4,29,233	1,07,308	25,325	3,000	3,21,924	SE
346-172	780.42	4,29,233	1,07,308	25,325	3,000	3,21,924	SE
346-173	1202.00	6,61,100	1,65,275	39,005	3,000	4,95,825	SE
346-174	1348.34	7,41,585	1,85,396	43,753	3,000	5,56,188	SE
346-175	871.88	4,79,536	1,19,884	28,293	3,000	3,59,652	SE
346-176	871.88	4,79,536	1,19,884	28,293	3,000	3,59,652	SE
346-177	871.88	4,79,536	1,19,884	28,293	3,000	3,59,652	SE
346-178	871.88	4,79,536	1,19,884	28,293	3,000	3,59,652	SE
346-179	1395.03	7,67,269	1,91,817	45,269	3,000	5,75,452	SE
346-180	1395.03	7,67,269	1,91,817	45,269	3,000	5,75,452	SE
346-181	871.88	4,79,536	1,19,884	28,293	3,000	3,59,652	SE
346-182	871.88	4,79,536	1,19,884	28,293	3,000	3,59,652	SE
346-183	871.88	4,79,536	1,19,884	28,293	3,000	3,59,652	SE
346-184	871.88	4,79,536	1,19,884	28,293	3,000	3,59,652	SE
346-185	1395.03	7,67,269	1,91,817	45,269	3,000	5,75,452	SE
346-186	1395.03	7,67,269	1,91,817	45,269	3,000	5,75,452	SE
346-187	871.88	4,79,536	1,19,884	28,293	3,000	3,59,652	SE
346-188	871.88	4,79,536	1,19,884	28,293	3,000	3,59,652	SE
346-189	871.88	4,79,536	1,19,884	28,293	3,000	3,59,652	SE
346-190	871.88	4,79,536	1,19,884	28,293	3,000	3,59,652	SE
346-191	959.15	5,27,531	1,31,883	31,124	3,000	3,95,648	SE
346-192	1471.00	8,09,050	2,02,262	47,734	3,000	6,06,787	SE
346-193	1312.94	7,22,114	1,80,529	42,605	3,000	5,41,586	SR
346-194	780.42	4,29,233	1,07,308	25,325	3,000	3,21,924	SR
346-195	780.42	4,29,233	1,07,308	25,325	3,000	3,21,924	SR
346-196	780.42	4,29,233	1,07,308	25,325	3,000	3,21,924	SR
346-197	1248.70	6,86,784	1,71,696	40,520	3,000	5,15,088	SR
346-198	1248.70	6,86,784	1,71,696	40,520	3,000	5,15,088	SR
346-199	780.42	4,29,233	1,07,308	25,325	3,000	3,21,924	SR
346-200	780.42	4,29,233	1,07,308	25,325	3,000	3,21,924	SR
346-201	780.42	4,29,233	1,07,308	25,325	3,000	3,21,924	SR
346-202	780.42	4,29,233	1,07,308	25,325	3,000	3,21,924	SR
346-203	1248.70	6,86,784	1,71,696	40,520	3,000	5,15,088	SR
346-204	1248.70	6,86,784	1,71,696	40,520	3,000	5,15,088	SR
346-205	780.42	4,29,233	1,07,308	25,325	3,000	3,21,924	SR
346-206	780.42	4,29,233	1,07,308	25,325	3,000	3,21,924	SR
346-207	780.42	4,29,233	1,07,308	25,325	3,000	3,21,924	SR
346-208	780.42	4,29,233	1,07,308	25,325	3,000	3,21,924	SR
346-209	1248.70	6,86,784	1,71,696	40,520	3,000	5,15,088	SR
346-210	1248.70	6,86,784	1,71,696	40,520	3,000	5,15,088	SR
346-211	780.42	4,29,233	1,07,308	25,325	3,000	3,21,924	SR
346-212	780.42	4,29,233	1,07,308	25,325	3,000	3,21,924	SR
346-213	780.42	4,29,233	1,07,308	25,325	3,000	3,21,924	SR
346-214	780.42	4,29,233	1,07,308	25,325	3,000	3,21,924	SR
346-215	1202.00	6,61,100	1,65,275	39,005	3,000	4,95,825	SR
346-216	1348.34	7,41,585	1,85,396	43,753	3,000	5,56,188	SR
346-217	871.88	4,79,536	1,19,884	28,293	3,000	3,59,652	SR
346-218	871.88	4,79,536	1,19,884	28,293	3,000	3,59,652	SR
346-219	871.88	4,79,536	1,19,884	28,293	3,000	3,59,652	SR

BLOCK NO 346 ANNEXURE (UPFRONT PLAN)

Plot	Plot Area (Sq. Ft.)	Price ₹	Booking Amount @ 25%	Sale Deed Execution Expenses @ 5.9%	Lawyer Fees ₹	Balance 75% 45 Days PDC	Developer (SR or SE)
346-220	871.88	4,79,536	1,19,884	28,293	3,000	3,59,652	SR
346-221	1395.03	7,67,269	1,91,817	45,269	3,000	5,75,452	SR
346-222	1395.03	7,67,269	1,91,817	45,269	3,000	5,75,452	SR
346-223	871.88	4,79,536	1,19,884	28,293	3,000	3,59,652	SR
346-224	871.88	4,79,536	1,19,884	28,293	3,000	3,59,652	SR
346-225	871.88	4,79,536	1,19,884	28,293	3,000	3,59,652	SR
346-226	871.88	4,79,536	1,19,884	28,293	3,000	3,59,652	SR
346-227	1395.03	7,67,269	1,91,817	45,269	3,000	5,75,452	SR
346-228	1395.03	7,67,269	1,91,817	45,269	3,000	5,75,452	SR
346-229	871.88	4,79,536	1,19,884	28,293	3,000	3,59,652	SR
346-230	871.88	4,79,536	1,19,884	28,293	3,000	3,59,652	SR
346-231	871.88	4,79,536	1,19,884	28,293	3,000	3,59,652	SR
346-232	871.88	4,79,536	1,19,884	28,293	3,000	3,59,652	SR
346-233	959.15	5,27,531	1,31,883	31,124	3,000	3,95,648	SR
346-234	1560.09	8,58,051	2,14,513	50,625	3,000	6,43,538	SR
346-235	1353.61	7,44,484	1,86,121	43,925	3,000	5,58,363	SR
346-236	800.54	4,40,299	1,10,075	25,978	3,000	3,30,224	SR
346-237	800.54	4,40,299	1,10,075	25,978	3,000	3,30,224	SR
346-238	800.54	4,40,299	1,10,075	25,978	3,000	3,30,224	SR
346-239	1280.76	7,04,420	1,76,105	41,561	3,000	5,28,315	SR
346-240	1280.76	7,04,420	1,76,105	41,561	3,000	5,28,315	SR
346-241	800.54	4,40,299	1,10,075	25,978	3,000	3,30,224	SR
346-242	800.54	4,40,299	1,10,075	25,978	3,000	3,30,224	SR
346-243	800.54	4,40,299	1,10,075	25,978	3,000	3,30,224	SR
346-244	800.54	4,40,299	1,10,075	25,978	3,000	3,30,224	SR
346-245	1280.76	7,04,420	1,76,105	41,561	3,000	5,28,315	SR
346-246	1280.76	7,04,420	1,76,105	41,561	3,000	5,28,315	SR
346-247	800.54	4,40,299	1,10,075	25,978	3,000	3,30,224	SR
346-248	800.54	4,40,299	1,10,075	25,978	3,000	3,30,224	SR
346-249	800.54	4,40,299	1,10,075	25,978	3,000	3,30,224	SR
346-250	800.54	4,40,299	1,10,075	25,978	3,000	3,30,224	SR
346-251	1280.76	7,04,420	1,76,105	41,561	3,000	5,28,315	SR
346-252	1280.76	7,04,420	1,76,105	41,561	3,000	5,28,315	SR
346-253	800.54	4,40,299	1,10,075	25,978	3,000	3,30,224	SR
346-254	800.54	4,40,299	1,10,075	25,978	3,000	3,30,224	SR
346-255	800.54	4,40,299	1,10,075	25,978	3,000	3,30,224	SR
346-256	800.54	4,40,299	1,10,075	25,978	3,000	3,30,224	SR
346-257	1234.06	6,78,735	1,69,684	40,045	3,000	5,09,052	SR
346-258	1348.34	7,41,585	1,85,396	43,753	3,000	5,56,188	SR
346-259	871.88	4,79,536	1,19,884	28,293	3,000	3,59,652	SR
346-260	871.88	4,79,536	1,19,884	28,293	3,000	3,59,652	SR
346-261	871.88	4,79,536	1,19,884	28,293	3,000	3,59,652	SR
346-262	871.88	4,79,536	1,19,884	28,293	3,000	3,59,652	SR
346-263	1395.03	7,67,269	1,91,817	45,269	3,000	5,75,452	SR
346-264	1395.03	7,67,269	1,91,817	45,269	3,000	5,75,452	SR
346-265	871.88	4,79,536	1,19,884	28,293	3,000	3,59,652	SR
346-266	871.88	4,79,536	1,19,884	28,293	3,000	3,59,652	SR
346-267	871.88	4,79,536	1,19,884	28,293	3,000	3,59,652	SR
346-268	871.88	4,79,536	1,19,884	28,293	3,000	3,59,652	SR
346-269	1395.03	7,67,269	1,91,817	45,269	3,000	5,75,452	SR
346-270	1395.03	7,67,269	1,91,817	45,269	3,000	5,75,452	SR
346-271	871.88	4,79,536	1,19,884	28,293	3,000	3,59,652	SR
346-272	871.88	4,79,536	1,19,884	28,293	3,000	3,59,652	SR
346-273	871.88	4,79,536	1,19,884	28,293	3,000	3,59,652	SR
346-274	871.88	4,79,536	1,19,884	28,293	3,000	3,59,652	SR
346-275	959.15	5,27,531	1,31,883	31,124	3,000	3,95,648	SR
346-276	1692.76	9,31,020	2,32,755	54,930	3,000	6,98,265	SR
346-277	1358.13	7,46,970	1,86,742	44,071	3,000	5,60,227	SR
346-278	800.54	4,40,299	1,10,075	25,978	3,000	3,30,224	SR
346-279	800.54	4,40,299	1,10,075	25,978	3,000	3,30,224	SR
346-280	800.54	4,40,299	1,10,075	25,978	3,000	3,30,224	SR
346-281	1280.76	7,04,420	1,76,105	41,561	3,000	5,28,315	SR
346-282	1280.76	7,04,420	1,76,105	41,561	3,000	5,28,315	SR
346-283	800.54	4,40,299	1,10,075	25,978	3,000	3,30,224	SR
346-284	800.54	4,40,299	1,10,075	25,978	3,000	3,30,224	SR
346-285	800.54	4,40,299	1,10,075	25,978	3,000	3,30,224	SR
346-286	800.54	4,40,299	1,10,075	25,978	3,000	3,30,224	SR
346-287	1280.76	7,04,420	1,76,105	41,561	3,000	5,28,315	SR
346-288	1280.76	7,04,420	1,76,105	41,561	3,000	5,28,315	SR
346-289	800.54	4,40,299	1,10,075	25,978	3,000	3,30,224	SR
346-290	800.54	4,40,299	1,10,075	25,978	3,000	3,30,224	SR
346-291	800.54	4,40,299	1,10,075	25,978	3,000	3,30,224	SR
346-292	800.54	4,40,299	1,10,075	25,978	3,000	3,30,224	SR

BLOCK NO 346 ANNEXURE (UPFRONT PLAN)

Plot	Plot Area (Sq. Ft.)	Price ₹	Booking Amount @ 25%	Sale Deed Execution Expenses @ 5.9%	Lawyer Fees ₹	Balance 75% 45 Days PDC	Developer (SR or SE)
346-293	1280.76	7,04,420	1,76,105	41,561	3,000	5,28,315	SR
346-294	1280.76	7,04,420	1,76,105	41,561	3,000	5,28,315	SR
346-295	800.54	4,40,299	1,10,075	25,978	3,000	3,30,224	SR
346-296	800.54	4,40,299	1,10,075	25,978	3,000	3,30,224	SR
346-297	800.54	4,40,299	1,10,075	25,978	3,000	3,30,224	SR
346-298	800.54	4,40,299	1,10,075	25,978	3,000	3,30,224	SR
346-299	1234.06	6,78,735	1,69,684	40,045	3,000	5,09,052	SR
346-300	1348.34	7,41,585	1,85,396	43,753	3,000	5,56,188	SR
346-301	871.88	4,79,536	1,19,884	28,293	3,000	3,59,652	SR
346-302	871.88	4,79,536	1,19,884	28,293	3,000	3,59,652	SR
346-303	871.88	4,79,536	1,19,884	28,293	3,000	3,59,652	SR
346-304	871.88	4,79,536	1,19,884	28,293	3,000	3,59,652	SR
346-305	1395.03	7,67,269	1,91,817	45,269	3,000	5,75,452	SR
346-306	1395.03	7,67,269	1,91,817	45,269	3,000	5,75,452	SR
346-307	871.88	4,79,536	1,19,884	28,293	3,000	3,59,652	SR
346-308	871.88	4,79,536	1,19,884	28,293	3,000	3,59,652	SR
346-309	871.88	4,79,536	1,19,884	28,293	3,000	3,59,652	SR
346-310	871.88	4,79,536	1,19,884	28,293	3,000	3,59,652	SR
346-311	1395.03	7,67,269	1,91,817	45,269	3,000	5,75,452	SR
346-312	1395.03	7,67,269	1,91,817	45,269	3,000	5,75,452	SR
346-313	871.88	4,79,536	1,19,884	28,293	3,000	3,59,652	SR
346-314	871.88	4,79,536	1,19,884	28,293	3,000	3,59,652	SR
346-315	871.88	4,79,536	1,19,884	28,293	3,000	3,59,652	SR
346-316	871.88	4,79,536	1,19,884	28,293	3,000	3,59,652	SR
346-317	959.15	5,27,531	1,31,883	31,124	3,000	3,95,648	SR
346-318	1751.84	9,63,510	2,40,877	56,847	3,000	7,22,632	SR
346-323	1531.90	8,42,546	2,10,636	49,710	3,000	6,31,909	SR
346-324	1511.56	8,31,361	2,07,840	49,050	3,000	6,23,520	SR
346-325	943.33	5,18,831	1,29,708	30,611	3,000	3,89,123	SR
346-326	943.33	5,18,831	1,29,708	30,611	3,000	3,89,123	SR
346-327	943.33	5,18,831	1,29,708	30,611	3,000	3,89,123	SR
346-328	943.33	5,18,831	1,29,708	30,611	3,000	3,89,123	SR
346-329	1462.61	8,04,434	2,01,108	47,462	3,000	6,03,325	SR
346-330	1348.34	7,41,585	1,85,396	43,753	3,000	5,56,188	SR
346-331	871.88	4,79,536	1,19,884	28,293	3,000	3,59,652	SR
346-332	871.88	4,79,536	1,19,884	28,293	3,000	3,59,652	SR
346-333	871.88	4,79,536	1,19,884	28,293	3,000	3,59,652	SR
346-334	871.88	4,79,536	1,19,884	28,293	3,000	3,59,652	SR
346-335	1395.03	7,67,269	1,91,817	45,269	3,000	5,75,452	SR
346-336	1395.03	7,67,269	1,91,817	45,269	3,000	5,75,452	SR
346-337	871.88	4,79,536	1,19,884	28,293	3,000	3,59,652	SR
346-338	871.88	4,79,536	1,19,884	28,293	3,000	3,59,652	SR
346-339	871.88	4,79,536	1,19,884	28,293	3,000	3,59,652	SR
346-340	871.88	4,79,536	1,19,884	28,293	3,000	3,59,652	SR
346-341	1395.03	7,67,269	1,91,817	45,269	3,000	5,75,452	SR
346-342	1395.03	7,67,269	1,91,817	45,269	3,000	5,75,452	SR
346-343	871.88	4,79,536	1,19,884	28,293	3,000	3,59,652	SR
346-344	871.88	4,79,536	1,19,884	28,293	3,000	3,59,652	SR
346-345	1395.03	7,67,269	1,91,817	45,269	3,000	5,75,452	SR
346-346	1348.34	7,41,585	1,85,396	43,753	3,000	5,56,188	SE
346-347	871.88	4,79,536	1,19,884	28,293	3,000	3,59,652	SE
346-362	1251.82	6,88,500	1,72,125	40,622	3,000	5,16,375	SE
346-363	821.10	4,51,603	1,12,901	26,645	3,000	3,38,702	SE
346-364	828.41	4,55,627	1,13,907	26,882	3,000	3,41,720	SE
346-365	835.73	4,59,651	1,14,913	27,119	3,000	3,44,738	SE
346-366	843.15	4,63,734	1,15,934	27,360	3,000	3,47,801	SE
346-367	1364.26	7,50,343	1,87,586	44,270	3,000	5,62,757	SE
346-368	1382.98	7,60,641	1,90,160	44,878	3,000	5,70,480	SE
346-369	873.93	4,80,660	1,20,165	28,359	3,000	3,60,495	SE
346-370	881.24	4,84,684	1,21,171	28,596	3,000	3,63,513	SE

BLOCK NO 347 ANNEXURE (UPFRONT PLAN)

Plot	Plot Area (Sq. Ft.)	Price ₹	Booking Amount @ 25%	Sale Deed Execution Expenses @ 5.9%	Lawyer Fees ₹	Balance 75% 45 Days PDC	Developer (SR or SE)
347- 01	1176.28	6,46,956	1,61,739	38,170	3,000	4,85,217	SR
347- 02	1148.63	6,31,747	1,57,937	37,273	3,000	4,73,810	SR
347- 03	1148.63	6,31,747	1,57,937	37,273	3,000	4,73,810	SR
347- 04	1148.63	6,31,747	1,57,937	37,273	3,000	4,73,810	SR
347- 05	1148.63	6,31,747	1,57,937	37,273	3,000	4,73,810	SR
347- 07	1148.63	6,31,747	1,57,937	37,273	3,000	4,73,810	SR
347- 08	1148.63	6,31,747	1,57,937	37,273	3,000	4,73,810	SR
347- 09	1148.63	6,31,747	1,57,937	37,273	3,000	4,73,810	SR
347- 10	1148.63	6,31,747	1,57,937	37,273	3,000	4,73,810	SR
347- 11	1231.70	6,77,433	1,69,358	39,969	3,000	5,08,075	SR
347- 12	1879.45	10,33,697	2,58,424	60,988	3,000	7,75,273	SR
347- 13	1148.63	6,31,747	1,57,937	37,273	3,000	4,73,810	SR
347- 14	1148.63	6,31,747	1,57,937	37,273	3,000	4,73,810	SR
347- 15	1148.63	6,31,747	1,57,937	37,273	3,000	4,73,810	SR
347- 16	1148.63	6,31,747	1,57,937	37,273	3,000	4,73,810	SR
347- 17	1148.63	6,31,747	1,57,937	37,273	3,000	4,73,810	SR
347- 18	1148.63	6,31,747	1,57,937	37,273	3,000	4,73,810	SR
347- 19	1127.86	6,20,325	1,55,081	36,599	3,000	4,65,244	SR
347- 21	984.54	5,41,497	1,35,374	31,948	3,000	4,06,123	SR
347- 22	1066.53	5,86,592	1,46,648	34,609	3,000	4,39,944	SR
347- 23	1148.63	6,31,747	1,57,937	37,273	3,000	4,73,810	SR
347- 24	1148.63	6,31,747	1,57,937	37,273	3,000	4,73,810	SR
347- 25	1148.63	6,31,747	1,57,937	37,273	3,000	4,73,810	SR
347- 26	1127.86	6,20,325	1,55,081	36,599	3,000	4,65,244	SR
347- 27	1127.86	6,20,325	1,55,081	36,599	3,000	4,65,244	SR
347- 28	1148.63	6,31,747	1,57,937	37,273	3,000	4,73,810	SR
347- 29	1148.63	6,31,747	1,57,937	37,273	3,000	4,73,810	SR
347- 30	1148.63	6,31,747	1,57,937	37,273	3,000	4,73,810	SR
347- 31	1148.63	6,31,747	1,57,937	37,273	3,000	4,73,810	SR
347- 32	1127.86	6,20,325	1,55,081	36,599	3,000	4,65,244	SR
347- 33	802.16	4,41,187	1,10,297	26,030	3,000	3,30,890	SR
347- 34	802.16	4,41,187	1,10,297	26,030	3,000	3,30,890	SR
347- 35	1127.86	6,20,325	1,55,081	36,599	3,000	4,65,244	SR
347- 36	1148.63	6,31,747	1,57,937	37,273	3,000	4,73,810	SR
347- 37	1148.63	6,31,747	1,57,937	37,273	3,000	4,73,810	SR
347- 38	1148.63	6,31,747	1,57,937	37,273	3,000	4,73,810	SR
347- 39	1148.63	6,31,747	1,57,937	37,273	3,000	4,73,810	SR
347- 40	1127.86	6,20,325	1,55,081	36,599	3,000	4,65,244	SR
347- 41	1127.86	6,20,325	1,55,081	36,599	3,000	4,65,244	SR
347- 41-A	1148.63	6,31,747	1,57,937	37,273	3,000	4,73,810	SR
347- 42	1148.63	6,31,747	1,57,937	37,273	3,000	4,73,810	SR
347- 42-A	1148.63	6,31,747	1,57,937	37,273	3,000	4,73,810	SR
347- 43	1148.63	6,31,747	1,57,937	37,273	3,000	4,73,810	SR
347- 43-A	1148.63	6,31,747	1,57,937	37,273	3,000	4,73,810	SR
347- 44	1148.63	6,31,747	1,57,937	37,273	3,000	4,73,810	SR
347- 44-A	1470.89	8,08,991	2,02,248	47,730	3,000	6,06,743	SR
347- 45	1342.63	7,38,448	1,84,612	43,568	3,000	5,53,836	SR
347- 45-A	749.86	4,12,425	1,03,106	24,333	3,000	3,09,319	SR
347- 46	749.86	4,12,425	1,03,106	24,333	3,000	3,09,319	SR
347- 46-A	749.86	4,12,425	1,03,106	24,333	3,000	3,09,319	SR
347- 47	749.86	4,12,425	1,03,106	24,333	3,000	3,09,319	SR
347- 47-A	861.45	4,73,795	1,18,449	27,954	3,000	3,55,346	SR
347- 48	861.45	4,73,795	1,18,449	27,954	3,000	3,55,346	SR
348-48-A	749.86	4,12,425	1,03,106	24,333	3,000	3,09,319	SR
347- 49	749.86	4,12,425	1,03,106	24,333	3,000	3,09,319	SR
347- 49-A	749.86	4,12,425	1,03,106	24,333	3,000	3,09,319	SR
347- 50	749.86	4,12,425	1,03,106	24,333	3,000	3,09,319	SR
347- 50-A	729.10	4,01,004	1,00,251	23,659	3,000	3,00,753	SR

BLOCK NO 346 ANNEXURE (INSTALLMENT PLAN)

Plot	Plot Area (Sq. Ft.)	Price ₹	Booking Amount @ 25%	Sale Deed Execution Expenses @ 5.9%	Lawyer Fees ₹	Balance 75% 5 EMIs	Developer (SR or SE)
346-01	1015.74	5,84,053	1,46,013	34,459	3,000	87,608	SE
346-02	641.08	3,68,621	92,155	21,749	3,000	55,293	SE
346-03	656.79	3,77,654	94,414	22,282	3,000	56,648	SE
346-04	672.50	3,86,688	96,672	22,815	3,000	58,003	SE
346-05	1108.71	6,37,508	1,59,377	37,613	3,000	95,626	SE
346-06	1148.85	6,60,586	1,65,146	38,975	3,000	99,088	SE
346-07	738.46	4,24,614	1,06,153	25,052	3,000	63,692	SE
346-08	754.17	4,33,647	1,08,412	25,585	3,000	65,047	SE
346-09	769.88	4,42,680	1,10,670	26,118	3,000	66,402	SE
346-10	785.59	4,51,713	1,12,928	26,651	3,000	67,757	SE
346-11	1289.59	7,41,512	1,85,378	43,749	3,000	1,11,227	SE
346-12	1329.83	7,64,651	1,91,163	45,114	3,000	1,14,698	SE
346-13	851.55	4,89,639	1,22,410	28,889	3,000	73,446	SE
346-14	867.26	4,98,672	1,24,668	29,422	3,000	74,801	SE
346-15	882.97	5,07,705	1,26,926	29,955	3,000	76,156	SE
346-16	898.68	5,16,738	1,29,185	30,488	3,000	77,511	SE
346-17	1468.85	8,44,587	2,11,147	49,831	3,000	1,26,688	SE
346-18	1479.07	8,50,465	2,12,616	50,177	3,000	1,27,570	SE
346-19	924.39	5,31,525	1,32,881	31,360	3,000	79,729	SE
346-20	924.39	5,31,525	1,32,881	31,360	3,000	79,729	SE
346-21	924.39	5,31,525	1,32,881	31,360	3,000	79,729	SE
346-22	924.39	5,31,525	1,32,881	31,360	3,000	79,729	SE
346-23	1432.26	8,23,552	2,05,888	48,590	3,000	1,23,533	SE
346-24	1207.27	6,94,181	1,73,545	40,957	3,000	1,04,127	SE
346-25	790.11	4,54,311	1,13,578	26,804	3,000	68,147	SE
346-26	794.95	4,57,096	1,14,274	26,969	3,000	68,564	SE
346-27	799.79	4,59,880	1,14,970	27,133	3,000	68,982	SE
346-28	804.63	4,62,664	1,15,666	27,297	3,000	69,400	SE
346-29	1297.66	7,46,152	1,86,538	44,023	3,000	1,11,923	SE
346-30	1310.03	7,53,267	1,88,317	44,443	3,000	1,12,990	SE
346-31	825.08	4,74,419	1,18,605	27,991	3,000	71,163	SE
346-32	830.03	4,77,265	1,19,316	28,159	3,000	71,590	SE
346-33	834.87	4,80,049	1,20,012	28,323	3,000	72,007	SE
346-34	839.71	4,82,833	1,20,708	28,487	3,000	72,425	SE
346-35	1353.61	7,78,325	1,94,581	45,921	3,000	1,16,749	SE
346-36	1366.09	7,85,502	1,96,375	46,345	3,000	1,17,825	SE
346-37	860.15	4,94,589	1,23,647	29,181	3,000	74,188	SE
346-38	1386.32	7,97,133	1,99,283	47,031	3,000	1,19,570	SE
346-39	1348.34	7,75,293	1,93,823	45,742	3,000	1,16,294	SE
346-40	871.88	5,01,333	1,25,333	29,579	3,000	75,200	SE
346-41	871.88	5,01,333	1,25,333	29,579	3,000	75,200	SE
346-42	871.88	5,01,333	1,25,333	29,579	3,000	75,200	SE
346-43	871.88	5,01,333	1,25,333	29,579	3,000	75,200	SE
346-44	1395.03	8,02,145	2,00,536	47,327	3,000	1,20,322	SE
346-45	1395.03	8,02,145	2,00,536	47,327	3,000	1,20,322	SE
346-46	871.88	5,01,333	1,25,333	29,579	3,000	75,200	SE
346-47	871.88	5,01,333	1,25,333	29,579	3,000	75,200	SE
346-48	871.88	5,01,333	1,25,333	29,579	3,000	75,200	SE
346-49	871.88	5,01,333	1,25,333	29,579	3,000	75,200	SE
346-50	1395.03	8,02,145	2,00,536	47,327	3,000	1,20,322	SE
346-51	1395.03	8,02,145	2,00,536	47,327	3,000	1,20,322	SE
346-52	871.88	5,01,333	1,25,333	29,579	3,000	75,200	SE
346-53	1395.03	8,02,145	2,00,536	47,327	3,000	1,20,322	SE
346-54	1348.34	7,75,293	1,93,823	45,742	3,000	1,16,294	SE
346-55	871.88	5,01,333	1,25,333	29,579	3,000	75,200	SE
346-56	871.88	5,01,333	1,25,333	29,579	3,000	75,200	SE
346-57	871.88	5,01,333	1,25,333	29,579	3,000	75,200	SE
346-58	871.88	5,01,333	1,25,333	29,579	3,000	75,200	SE
346-59	1395.03	8,02,145	2,00,536	47,327	3,000	1,20,322	SE
346-60	1395.03	8,02,145	2,00,536	47,327	3,000	1,20,322	SE
346-61	871.88	5,01,333	1,25,333	29,579	3,000	75,200	SE
346-62	871.88	5,01,333	1,25,333	29,579	3,000	75,200	SE
346-63	871.88	5,01,333	1,25,333	29,579	3,000	75,200	SE
346-64	871.88	5,01,333	1,25,333	29,579	3,000	75,200	SE
346-65	1395.03	8,02,145	2,00,536	47,327	3,000	1,20,322	SE
346-66	1395.03	8,02,145	2,00,536	47,327	3,000	1,20,322	SE
346-67	871.88	5,01,333	1,25,333	29,579	3,000	75,200	SE
346-68	1395.03	8,02,145	2,00,536	47,327	3,000	1,20,322	SE
346-69	1296.80	7,45,657	1,86,414	43,994	3,000	1,11,849	SE
346-70	780.42	4,48,743	1,12,186	26,476	3,000	67,311	SE
346-71	780.42	4,48,743	1,12,186	26,476	3,000	67,311	SE
346-72	780.42	4,48,743	1,12,186	26,476	3,000	67,311	SE
346-73	1248.70	7,18,001	1,79,500	42,362	3,000	1,07,700	SE

BLOCK NO 346 ANNEXURE (INSTALLMENT PLAN)

Plot	Plot Area (Sq. Ft.)	Price ₹	Booking Amount @ 25%	Sale Deed Execution Expenses @ 5.9%	Lawyer Fees ₹	Balance 75% 5 EMIs	Developer (SR or SE)
346-74	1248.70	7,18,001	1,79,500	42,362	3,000	1,07,700	SE
346-75	780.42	4,48,743	1,12,186	26,476	3,000	67,311	SE
346-76	780.42	4,48,743	1,12,186	26,476	3,000	67,311	SE
346-77	780.42	4,48,743	1,12,186	26,476	3,000	67,311	SE
346-78	780.42	4,48,743	1,12,186	26,476	3,000	67,311	SE
346-79	1248.70	7,18,001	1,79,500	42,362	3,000	1,07,700	SE
346-80	1248.70	7,18,001	1,79,500	42,362	3,000	1,07,700	SE
346-81	780.42	4,48,743	1,12,186	26,476	3,000	67,311	SE
346-82	780.42	4,48,743	1,12,186	26,476	3,000	67,311	SE
346-83	780.42	4,48,743	1,12,186	26,476	3,000	67,311	SE
346-84	780.42	4,48,743	1,12,186	26,476	3,000	67,311	SE
346-85	1248.70	7,18,001	1,79,500	42,362	3,000	1,07,700	SE
346-86	1248.70	7,18,001	1,79,500	42,362	3,000	1,07,700	SE
346-87	780.42	4,48,743	1,12,186	26,476	3,000	67,311	SE
346-88	780.42	4,48,743	1,12,186	26,476	3,000	67,311	SE
346-89	780.42	4,48,743	1,12,186	26,476	3,000	67,311	SE
346-90	780.42	4,48,743	1,12,186	26,476	3,000	67,311	SE
346-91	1202.00	6,91,150	1,72,787	40,778	3,000	1,03,672	SE
346-92	1348.34	7,75,293	1,93,823	45,742	3,000	1,16,294	SE
346-93	871.88	5,01,333	1,25,333	29,579	3,000	75,200	SE
346-94	871.88	5,01,333	1,25,333	29,579	3,000	75,200	SE
346-95	871.88	5,01,333	1,25,333	29,579	3,000	75,200	SE
346-96	871.88	5,01,333	1,25,333	29,579	3,000	75,200	SE
346-97	1395.03	8,02,145	2,00,536	47,327	3,000	1,20,322	SE
346-98	1395.03	8,02,145	2,00,536	47,327	3,000	1,20,322	SE
346-99	871.88	5,01,333	1,25,333	29,579	3,000	75,200	SE
346-100	871.88	5,01,333	1,25,333	29,579	3,000	75,200	SE
346-101	871.88	5,01,333	1,25,333	29,579	3,000	75,200	SE
346-102	871.88	5,01,333	1,25,333	29,579	3,000	75,200	SE
346-103	1395.03	8,02,145	2,00,536	47,327	3,000	1,20,322	SE
346-104	1395.03	8,02,145	2,00,536	47,327	3,000	1,20,322	SE
346-105	871.88	5,01,333	1,25,333	29,579	3,000	75,200	SE
346-106	871.88	5,01,333	1,25,333	29,579	3,000	75,200	SE
346-107	871.88	5,01,333	1,25,333	29,579	3,000	75,200	SE
346-108	1569.45	9,02,436	2,25,609	53,244	3,000	1,35,365	SE
346-109	1486.49	8,54,734	2,13,684	50,429	3,000	1,28,210	SE
346-110	1303.14	7,49,308	1,87,327	44,209	3,000	1,12,396	SE
346-111	780.42	4,48,743	1,12,186	26,476	3,000	67,311	SE
346-112	780.42	4,48,743	1,12,186	26,476	3,000	67,311	SE
346-113	780.42	4,48,743	1,12,186	26,476	3,000	67,311	SE
346-114	1248.70	7,18,001	1,79,500	42,362	3,000	1,07,700	SE
346-115	1248.70	7,18,001	1,79,500	42,362	3,000	1,07,700	SE
346-116	780.42	4,48,743	1,12,186	26,476	3,000	67,311	SE
346-117	780.42	4,48,743	1,12,186	26,476	3,000	67,311	SE
346-118	780.42	4,48,743	1,12,186	26,476	3,000	67,311	SE
346-119	780.42	4,48,743	1,12,186	26,476	3,000	67,311	SE
346-120	1248.70	7,18,001	1,79,500	42,362	3,000	1,07,700	SE
346-121	1248.70	7,18,001	1,79,500	42,362	3,000	1,07,700	SE
346-122	780.42	4,48,743	1,12,186	26,476	3,000	67,311	SE
346-123	780.42	4,48,743	1,12,186	26,476	3,000	67,311	SE
346-124	780.42	4,48,743	1,12,186	26,476	3,000	67,311	SE
346-125	780.42	4,48,743	1,12,186	26,476	3,000	67,311	SE
346-126	1248.70	7,18,001	1,79,500	42,362	3,000	1,07,700	SE
346-127	1248.70	7,18,001	1,79,500	42,362	3,000	1,07,700	SE
346-128	780.42	4,48,743	1,12,186	26,476	3,000	67,311	SE
346-129	780.42	4,48,743	1,12,186	26,476	3,000	67,311	SE
346-130	780.42	4,48,743	1,12,186	26,476	3,000	67,311	SE
346-131	780.42	4,48,743	1,12,186	26,476	3,000	67,311	SE
346-132	1202.00	6,91,150	1,72,787	40,778	3,000	1,03,672	SE
346-133	1348.34	7,75,293	1,93,823	45,742	3,000	1,16,294	SE
346-134	871.88	5,01,333	1,25,333	29,579	3,000	75,200	SE
346-135	871.88	5,01,333	1,25,333	29,579	3,000	75,200	SE
346-136	871.88	5,01,333	1,25,333	29,579	3,000	75,200	SE
346-137	871.88	5,01,333	1,25,333	29,579	3,000	75,200	SE
346-138	1395.03	8,02,145	2,00,536	47,327	3,000	1,20,322	SE
346-139	1395.03	8,02,145	2,00,536	47,327	3,000	1,20,322	SE
346-140	871.88	5,01,333	1,25,333	29,579	3,000	75,200	SE
346-141	871.88	5,01,333	1,25,333	29,579	3,000	75,200	SE
346-142	871.88	5,01,333	1,25,333	29,579	3,000	75,200	SE
346-143	871.88	5,01,333	1,25,333	29,579	3,000	75,200	SE
346-144	1395.03	8,02,145	2,00,536	47,327	3,000	1,20,322	SE
346-145	1395.03	8,02,145	2,00,536	47,327	3,000	1,20,322	SE
346-146	871.88	5,01,333	1,25,333	29,579	3,000	75,200	SE

BLOCK NO 346 ANNEXURE (INSTALLMENT PLAN)

Plot	Plot Area (Sq. Ft.)	Price ₹	Booking Amount @ 25%	Sale Deed Execution Expenses @ 5.9%	Lawyer Fees ₹	Balance 75% 5 EMIs	Developer (SR or SE)
346-147	871.88	5,01,333	1,25,333	29,579	3,000	75,200	SE
346-148	871.88	5,01,333	1,25,333	29,579	3,000	75,200	SE
346-149	1569.45	9,02,436	2,25,609	53,244	3,000	1,35,365	SE
346-150	1586.35	9,12,149	2,28,037	53,817	3,000	1,36,822	SE
346-151	1308.63	7,52,463	1,88,116	44,395	3,000	1,12,869	SE
346-152	780.42	4,48,743	1,12,186	26,476	3,000	67,311	SE
346-153	780.42	4,48,743	1,12,186	26,476	3,000	67,311	SE
346-154	780.42	4,48,743	1,12,186	26,476	3,000	67,311	SE
346-155	1248.70	7,18,001	1,79,500	42,362	3,000	1,07,700	SE
346-156	1248.70	7,18,001	1,79,500	42,362	3,000	1,07,700	SE
346-157	780.42	4,48,743	1,12,186	26,476	3,000	67,311	SE
346-158	780.42	4,48,743	1,12,186	26,476	3,000	67,311	SE
346-159	780.42	4,48,743	1,12,186	26,476	3,000	67,311	SE
346-160	780.42	4,48,743	1,12,186	26,476	3,000	67,311	SE
346-161	1248.70	7,18,001	1,79,500	42,362	3,000	1,07,700	SE
346-162	1248.70	7,18,001	1,79,500	42,362	3,000	1,07,700	SE
346-163	780.42	4,48,743	1,12,186	26,476	3,000	67,311	SE
346-164	780.42	4,48,743	1,12,186	26,476	3,000	67,311	SE
346-165	780.42	4,48,743	1,12,186	26,476	3,000	67,311	SE
346-166	780.42	4,48,743	1,12,186	26,476	3,000	67,311	SE
346-167	1248.70	7,18,001	1,79,500	42,362	3,000	1,07,700	SE
346-168	1248.70	7,18,001	1,79,500	42,362	3,000	1,07,700	SE
346-169	780.42	4,48,743	1,12,186	26,476	3,000	67,311	SE
346-170	780.42	4,48,743	1,12,186	26,476	3,000	67,311	SE
346-171	780.42	4,48,743	1,12,186	26,476	3,000	67,311	SE
346-172	780.42	4,48,743	1,12,186	26,476	3,000	67,311	SE
346-173	1202.00	6,91,150	1,72,787	40,778	3,000	1,03,672	SE
346-174	1348.34	7,75,293	1,93,823	45,742	3,000	1,16,294	SE
346-175	871.88	5,01,333	1,25,333	29,579	3,000	75,200	SE
346-176	871.88	5,01,333	1,25,333	29,579	3,000	75,200	SE
346-177	871.88	5,01,333	1,25,333	29,579	3,000	75,200	SE
346-178	871.88	5,01,333	1,25,333	29,579	3,000	75,200	SE
346-179	1395.03	8,02,145	2,00,536	47,327	3,000	1,20,322	SE
346-180	1395.03	8,02,145	2,00,536	47,327	3,000	1,20,322	SE
346-181	871.88	5,01,333	1,25,333	29,579	3,000	75,200	SE
346-182	871.88	5,01,333	1,25,333	29,579	3,000	75,200	SE
346-183	871.88	5,01,333	1,25,333	29,579	3,000	75,200	SE
346-184	871.88	5,01,333	1,25,333	29,579	3,000	75,200	SE
346-185	1395.03	8,02,145	2,00,536	47,327	3,000	1,20,322	SE
346-186	1395.03	8,02,145	2,00,536	47,327	3,000	1,20,322	SE
346-187	871.88	5,01,333	1,25,333	29,579	3,000	75,200	SE
346-188	871.88	5,01,333	1,25,333	29,579	3,000	75,200	SE
346-189	871.88	5,01,333	1,25,333	29,579	3,000	75,200	SE
346-190	871.88	5,01,333	1,25,333	29,579	3,000	75,200	SE
346-191	959.15	5,51,509	1,37,877	32,539	3,000	82,726	SE
346-192	1471.00	8,45,825	2,11,456	49,904	3,000	1,26,874	SE
346-193	1312.94	7,54,938	1,88,734	44,541	3,000	1,13,241	SR
346-194	780.42	4,48,743	1,12,186	26,476	3,000	67,311	SR
346-195	780.42	4,48,743	1,12,186	26,476	3,000	67,311	SR
346-196	780.42	4,48,743	1,12,186	26,476	3,000	67,311	SR
346-197	1248.70	7,18,001	1,79,500	42,362	3,000	1,07,700	SR
346-198	1248.70	7,18,001	1,79,500	42,362	3,000	1,07,700	SR
346-199	780.42	4,48,743	1,12,186	26,476	3,000	67,311	SR
346-200	780.42	4,48,743	1,12,186	26,476	3,000	67,311	SR
346-201	780.42	4,48,743	1,12,186	26,476	3,000	67,311	SR
346-202	780.42	4,48,743	1,12,186	26,476	3,000	67,311	SR
346-203	1248.70	7,18,001	1,79,500	42,362	3,000	1,07,700	SR
346-204	1248.70	7,18,001	1,79,500	42,362	3,000	1,07,700	SR
346-205	780.42	4,48,743	1,12,186	26,476	3,000	67,311	SR
346-206	780.42	4,48,743	1,12,186	26,476	3,000	67,311	SR
346-207	780.42	4,48,743	1,12,186	26,476	3,000	67,311	SR
346-208	780.42	4,48,743	1,12,186	26,476	3,000	67,311	SR
346-209	1248.70	7,18,001	1,79,500	42,362	3,000	1,07,700	SR
346-210	1248.70	7,18,001	1,79,500	42,362	3,000	1,07,700	SR
346-211	780.42	4,48,743	1,12,186	26,476	3,000	67,311	SR
346-212	780.42	4,48,743	1,12,186	26,476	3,000	67,311	SR
346-213	780.42	4,48,743	1,12,186	26,476	3,000	67,311	SR
346-214	780.42	4,48,743	1,12,186	26,476	3,000	67,311	SR
346-215	1202.00	6,91,150	1,72,787	40,778	3,000	1,03,672	SR
346-216	1348.34	7,75,293	1,93,823	45,742	3,000	1,16,294	SR
346-217	871.88	5,01,333	1,25,333	29,579	3,000	75,200	SR
346-218	871.88	5,01,333	1,25,333	29,579	3,000	75,200	SR
346-219	871.88	5,01,333	1,25,333	29,579	3,000	75,200	SR

BLOCK NO 346 ANNEXURE (INSTALLMENT PLAN)

Plot	Plot Area (Sq. Ft.)	Price ₹	Booking Amount @ 25%	Sale Deed Execution Expenses @ 5.9%	Lawyer Fees ₹	Balance 75% 5 EMIs	Developer (SR or SE)
346-220	871.88	5,01,333	1,25,333	29,579	3,000	75,200	SR
346-221	1395.03	8,02,145	2,00,536	47,327	3,000	1,20,322	SR
346-222	1395.03	8,02,145	2,00,536	47,327	3,000	1,20,322	SR
346-223	871.88	5,01,333	1,25,333	29,579	3,000	75,200	SR
346-224	871.88	5,01,333	1,25,333	29,579	3,000	75,200	SR
346-225	871.88	5,01,333	1,25,333	29,579	3,000	75,200	SR
346-226	871.88	5,01,333	1,25,333	29,579	3,000	75,200	SR
346-227	1395.03	8,02,145	2,00,536	47,327	3,000	1,20,322	SR
346-228	1395.03	8,02,145	2,00,536	47,327	3,000	1,20,322	SR
346-229	871.88	5,01,333	1,25,333	29,579	3,000	75,200	SR
346-230	871.88	5,01,333	1,25,333	29,579	3,000	75,200	SR
346-231	871.88	5,01,333	1,25,333	29,579	3,000	75,200	SR
346-232	871.88	5,01,333	1,25,333	29,579	3,000	75,200	SR
346-233	959.15	5,51,509	1,37,877	32,539	3,000	82,726	SR
346-234	1560.09	8,97,053	2,24,263	52,926	3,000	1,34,558	SR
346-235	1353.61	7,78,325	1,94,581	45,921	3,000	1,16,749	SR
346-236	800.54	4,60,313	1,15,078	27,158	3,000	69,047	SR
346-237	800.54	4,60,313	1,15,078	27,158	3,000	69,047	SR
346-238	800.54	4,60,313	1,15,078	27,158	3,000	69,047	SR
346-239	1280.76	7,36,439	1,84,110	43,450	3,000	1,10,466	SR
346-240	1280.76	7,36,439	1,84,110	43,450	3,000	1,10,466	SR
346-241	800.54	4,60,313	1,15,078	27,158	3,000	69,047	SR
346-242	800.54	4,60,313	1,15,078	27,158	3,000	69,047	SR
346-243	800.54	4,60,313	1,15,078	27,158	3,000	69,047	SR
346-244	800.54	4,60,313	1,15,078	27,158	3,000	69,047	SR
346-245	1280.76	7,36,439	1,84,110	43,450	3,000	1,10,466	SR
346-246	1280.76	7,36,439	1,84,110	43,450	3,000	1,10,466	SR
346-247	800.54	4,60,313	1,15,078	27,158	3,000	69,047	SR
346-248	800.54	4,60,313	1,15,078	27,158	3,000	69,047	SR
346-249	800.54	4,60,313	1,15,078	27,158	3,000	69,047	SR
346-250	800.54	4,60,313	1,15,078	27,158	3,000	69,047	SR
346-251	1280.76	7,36,439	1,84,110	43,450	3,000	1,10,466	SR
346-252	1280.76	7,36,439	1,84,110	43,450	3,000	1,10,466	SR
346-253	800.54	4,60,313	1,15,078	27,158	3,000	69,047	SR
346-254	800.54	4,60,313	1,15,078	27,158	3,000	69,047	SR
346-255	800.54	4,60,313	1,15,078	27,158	3,000	69,047	SR
346-256	800.54	4,60,313	1,15,078	27,158	3,000	69,047	SR
346-257	1234.06	7,09,587	1,77,397	41,866	3,000	1,06,438	SR
346-258	1348.34	7,75,293	1,93,823	45,742	3,000	1,16,294	SR
346-259	871.88	5,01,333	1,25,333	29,579	3,000	75,200	SR
346-260	871.88	5,01,333	1,25,333	29,579	3,000	75,200	SR
346-261	871.88	5,01,333	1,25,333	29,579	3,000	75,200	SR
346-262	871.88	5,01,333	1,25,333	29,579	3,000	75,200	SR
346-263	1395.03	8,02,145	2,00,536	47,327	3,000	1,20,322	SR
346-264	1395.03	8,02,145	2,00,536	47,327	3,000	1,20,322	SR
346-265	871.88	5,01,333	1,25,333	29,579	3,000	75,200	SR
346-266	871.88	5,01,333	1,25,333	29,579	3,000	75,200	SR
346-267	871.88	5,01,333	1,25,333	29,579	3,000	75,200	SR
346-268	871.88	5,01,333	1,25,333	29,579	3,000	75,200	SR
346-269	1395.03	8,02,145	2,00,536	47,327	3,000	1,20,322	SR
346-270	1395.03	8,02,145	2,00,536	47,327	3,000	1,20,322	SR
346-271	871.88	5,01,333	1,25,333	29,579	3,000	75,200	SR
346-272	871.88	5,01,333	1,25,333	29,579	3,000	75,200	SR
346-273	871.88	5,01,333	1,25,333	29,579	3,000	75,200	SR
346-274	871.88	5,01,333	1,25,333	29,579	3,000	75,200	SR
346-275	959.15	5,51,509	1,37,877	32,539	3,000	82,726	SR
346-276	1692.76	9,73,339	2,43,335	57,427	3,000	1,46,001	SR
346-277	1358.13	7,80,923	1,95,231	46,074	3,000	1,17,138	SR
346-278	800.54	4,60,313	1,15,078	27,158	3,000	69,047	SR
346-279	800.54	4,60,313	1,15,078	27,158	3,000	69,047	SR
346-280	800.54	4,60,313	1,15,078	27,158	3,000	69,047	SR
346-281	1280.76	7,36,439	1,84,110	43,450	3,000	1,10,466	SR
346-282	1280.76	7,36,439	1,84,110	43,450	3,000	1,10,466	SR
346-283	800.54	4,60,313	1,15,078	27,158	3,000	69,047	SR
346-284	800.54	4,60,313	1,15,078	27,158	3,000	69,047	SR
346-285	800.54	4,60,313	1,15,078	27,158	3,000	69,047	SR
346-286	800.54	4,60,313	1,15,078	27,158	3,000	69,047	SR
346-287	1280.76	7,36,439	1,84,110	43,450	3,000	1,10,466	SR
346-288	1280.76	7,36,439	1,84,110	43,450	3,000	1,10,466	SR
346-289	800.54	4,60,313	1,15,078	27,158	3,000	69,047	SR
346-290	800.54	4,60,313	1,15,078	27,158	3,000	69,047	SR
346-291	800.54	4,60,313	1,15,078	27,158	3,000	69,047	SR
346-292	800.54	4,60,313	1,15,078	27,158	3,000	69,047	SR

BLOCK NO 346 ANNEXURE (INSTALLMENT PLAN)

Plot	Plot Area (Sq. Ft.)	Price ₹	Booking Amount @ 25%	Sale Deed Execution Expenses @ 5.9%	Lawyer Fees ₹	Balance 75% 5 EMI's	Developer (SR or SE)
346-293	1280.76	7,36,439	1,84,110	43,450	3,000	1,10,466	SR
346-294	1280.76	7,36,439	1,84,110	43,450	3,000	1,10,466	SR
346-295	800.54	4,60,313	1,15,078	27,158	3,000	69,047	SR
346-296	800.54	4,60,313	1,15,078	27,158	3,000	69,047	SR
346-297	800.54	4,60,313	1,15,078	27,158	3,000	69,047	SR
346-298	800.54	4,60,313	1,15,078	27,158	3,000	69,047	SR
346-299	1234.06	7,09,587	1,77,397	41,866	3,000	1,06,438	SR
346-300	1348.34	7,75,293	1,93,823	45,742	3,000	1,16,294	SR
346-301	871.88	5,01,333	1,25,333	29,579	3,000	75,200	SR
346-302	871.88	5,01,333	1,25,333	29,579	3,000	75,200	SR
346-303	871.88	5,01,333	1,25,333	29,579	3,000	75,200	SR
346-304	871.88	5,01,333	1,25,333	29,579	3,000	75,200	SR
346-305	1395.03	8,02,145	2,00,536	47,327	3,000	1,20,322	SR
346-306	1395.03	8,02,145	2,00,536	47,327	3,000	1,20,322	SR
346-307	871.88	5,01,333	1,25,333	29,579	3,000	75,200	SR
346-308	871.88	5,01,333	1,25,333	29,579	3,000	75,200	SR
346-309	871.88	5,01,333	1,25,333	29,579	3,000	75,200	SR
346-310	871.88	5,01,333	1,25,333	29,579	3,000	75,200	SR
346-311	1395.03	8,02,145	2,00,536	47,327	3,000	1,20,322	SR
346-312	1395.03	8,02,145	2,00,536	47,327	3,000	1,20,322	SR
346-313	871.88	5,01,333	1,25,333	29,579	3,000	75,200	SR
346-314	871.88	5,01,333	1,25,333	29,579	3,000	75,200	SR
346-315	871.88	5,01,333	1,25,333	29,579	3,000	75,200	SR
346-316	871.88	5,01,333	1,25,333	29,579	3,000	75,200	SR
346-317	959.15	5,51,509	1,37,877	32,539	3,000	82,726	SR
346-318	1751.84	10,07,305	2,51,826	59,431	3,000	1,51,096	SR
346-323	1531.90	8,80,843	2,20,211	51,970	3,000	1,32,126	SR
346-324	1511.56	8,69,150	2,17,287	51,280	3,000	1,30,372	SR
346-325	943.33	5,42,414	1,35,604	32,002	3,000	81,362	SR
346-326	943.33	5,42,414	1,35,604	32,002	3,000	81,362	SR
346-327	943.33	5,42,414	1,35,604	32,002	3,000	81,362	SR
346-328	943.33	5,42,414	1,35,604	32,002	3,000	81,362	SR
346-329	1462.61	8,40,999	2,10,250	49,619	3,000	1,26,150	SR
346-330	1348.34	7,75,293	1,93,823	45,742	3,000	1,16,294	SR
346-331	871.88	5,01,333	1,25,333	29,579	3,000	75,200	SR
346-332	871.88	5,01,333	1,25,333	29,579	3,000	75,200	SR
346-333	871.88	5,01,333	1,25,333	29,579	3,000	75,200	SR
346-334	871.88	5,01,333	1,25,333	29,579	3,000	75,200	SR
346-335	1395.03	8,02,145	2,00,536	47,327	3,000	1,20,322	SR
346-336	1395.03	8,02,145	2,00,536	47,327	3,000	1,20,322	SR
346-337	871.88	5,01,333	1,25,333	29,579	3,000	75,200	SR
346-338	871.88	5,01,333	1,25,333	29,579	3,000	75,200	SR
346-339	871.88	5,01,333	1,25,333	29,579	3,000	75,200	SR
346-340	871.88	5,01,333	1,25,333	29,579	3,000	75,200	SR
346-341	1395.03	8,02,145	2,00,536	47,327	3,000	1,20,322	SR
346-342	1395.03	8,02,145	2,00,536	47,327	3,000	1,20,322	SR
346-343	871.88	5,01,333	1,25,333	29,579	3,000	75,200	SR
346-344	871.88	5,01,333	1,25,333	29,579	3,000	75,200	SR
346-345	1395.03	8,02,145	2,00,536	47,327	3,000	1,20,322	SR
346-346	1348.34	7,75,293	1,93,823	45,742	3,000	1,16,294	SE
346-347	871.88	5,01,333	1,25,333	29,579	3,000	75,200	SE
346-362	1251.82	7,19,796	1,79,949	42,468	3,000	1,07,969	SE
346-363	821.10	4,72,130	1,18,032	27,856	3,000	70,819	SE
346-364	828.41	4,76,337	1,19,084	28,104	3,000	71,451	SE
346-365	835.73	4,80,544	1,20,136	28,352	3,000	72,082	SE
346-366	843.15	4,84,813	1,21,203	28,604	3,000	72,722	SE
346-367	1364.26	7,84,450	1,96,112	46,283	3,000	1,17,667	SE
346-368	1382.98	7,95,215	1,98,804	46,918	3,000	1,19,282	SE
346-369	873.93	5,02,508	1,25,627	29,648	3,000	75,376	SE
346-370	881.24	5,06,715	1,26,679	29,896	3,000	76,007	SE

BLOCK NO 347 ANNEXURE (INSTALLMENT PLAN)

Plot	Plot Area (Sq. Ft.)	Price ₹	Booking Amount @ 25%	Sale Deed Execution Expenses @ 5.9%	Lawyer Fees ₹	Balance 75% 5 EMIs	Developer (SR or SE)
347- 01	1176.28	6,76,363	1,69,091	39,905	3,000	1,01,454	SR
347- 02	1148.63	6,60,462	1,65,116	38,967	3,000	99,069	SR
347- 03	1148.63	6,60,462	1,65,116	38,967	3,000	99,069	SR
347- 04	1148.63	6,60,462	1,65,116	38,967	3,000	99,069	SR
347- 05	1148.63	6,60,462	1,65,116	38,967	3,000	99,069	SR
347- 07	1148.63	6,60,462	1,65,116	38,967	3,000	99,069	SR
347- 08	1148.63	6,60,462	1,65,116	38,967	3,000	99,069	SR
347- 09	1148.63	6,60,462	1,65,116	38,967	3,000	99,069	SR
347- 10	1148.63	6,60,462	1,65,116	38,967	3,000	99,069	SR
347- 11	1231.70	7,08,226	1,77,056	41,785	3,000	1,06,234	SR
347- 12	1879.45	10,80,683	2,70,171	63,760	3,000	1,62,102	SR
347- 13	1148.63	6,60,462	1,65,116	38,967	3,000	99,069	SR
347- 14	1148.63	6,60,462	1,65,116	38,967	3,000	99,069	SR
347- 15	1148.63	6,60,462	1,65,116	38,967	3,000	99,069	SR
347- 16	1148.63	6,60,462	1,65,116	38,967	3,000	99,069	SR
347- 17	1148.63	6,60,462	1,65,116	38,967	3,000	99,069	SR
347- 18	1148.63	6,60,462	1,65,116	38,967	3,000	99,069	SR
347- 19	1127.86	6,48,521	1,62,130	38,263	3,000	97,278	SR
347- 21	984.54	5,66,111	1,41,528	33,401	3,000	84,917	SR
347- 22	1066.53	6,13,255	1,53,314	36,182	3,000	91,988	SR
347- 23	1148.63	6,60,462	1,65,116	38,967	3,000	99,069	SR
347- 24	1148.63	6,60,462	1,65,116	38,967	3,000	99,069	SR
347- 25	1148.63	6,60,462	1,65,116	38,967	3,000	99,069	SR
347- 26	1127.86	6,48,521	1,62,130	38,263	3,000	97,278	SR
347- 27	1127.86	6,48,521	1,62,130	38,263	3,000	97,278	SR
347- 28	1148.63	6,60,462	1,65,116	38,967	3,000	99,069	SR
347- 29	1148.63	6,60,462	1,65,116	38,967	3,000	99,069	SR
347- 30	1148.63	6,60,462	1,65,116	38,967	3,000	99,069	SR
347- 31	1148.63	6,60,462	1,65,116	38,967	3,000	99,069	SR
347- 32	1127.86	6,48,521	1,62,130	38,263	3,000	97,278	SR
347- 33	802.16	4,61,241	1,15,310	27,213	3,000	69,186	SR
347- 34	802.16	4,61,241	1,15,310	27,213	3,000	69,186	SR
347- 35	1127.86	6,48,521	1,62,130	38,263	3,000	97,278	SR
347- 36	1148.63	6,60,462	1,65,116	38,967	3,000	99,069	SR
347- 37	1148.63	6,60,462	1,65,116	38,967	3,000	99,069	SR
347- 38	1148.63	6,60,462	1,65,116	38,967	3,000	99,069	SR
347- 39	1148.63	6,60,462	1,65,116	38,967	3,000	99,069	SR
347- 40	1127.86	6,48,521	1,62,130	38,263	3,000	97,278	SR
347- 41	1127.86	6,48,521	1,62,130	38,263	3,000	97,278	SR
347- 41-A	1148.63	6,60,462	1,65,116	38,967	3,000	99,069	SR
347- 42	1148.63	6,60,462	1,65,116	38,967	3,000	99,069	SR
347- 42-A	1148.63	6,60,462	1,65,116	38,967	3,000	99,069	SR
347- 43	1148.63	6,60,462	1,65,116	38,967	3,000	99,069	SR
347- 43-A	1148.63	6,60,462	1,65,116	38,967	3,000	99,069	SR
347- 44	1148.63	6,60,462	1,65,116	38,967	3,000	99,069	SR
347- 44-A	1470.89	8,45,763	2,11,441	49,900	3,000	1,26,864	SR
347- 45	1342.63	7,72,014	1,93,003	45,549	3,000	1,15,802	SR
347- 45-A	749.86	4,31,172	1,07,793	25,439	3,000	64,676	SR
347- 46	749.86	4,31,172	1,07,793	25,439	3,000	64,676	SR
347- 46-A	749.86	4,31,172	1,07,793	25,439	3,000	64,676	SR
347- 47	749.86	4,31,172	1,07,793	25,439	3,000	64,676	SR
347- 47-A	861.45	4,95,331	1,23,833	29,225	3,000	74,300	SR
347- 48	861.45	4,95,331	1,23,833	29,225	3,000	74,300	SR
348-48-A	749.86	4,31,172	1,07,793	25,439	3,000	64,676	SR
347- 49	749.86	4,31,172	1,07,793	25,439	3,000	64,676	SR
347- 49-A	749.86	4,31,172	1,07,793	25,439	3,000	64,676	SR
347- 50	749.86	4,31,172	1,07,793	25,439	3,000	64,676	SR
347- 50-A	729.10	4,19,231	1,04,808	24,735	3,000	62,885	SR

Location Map

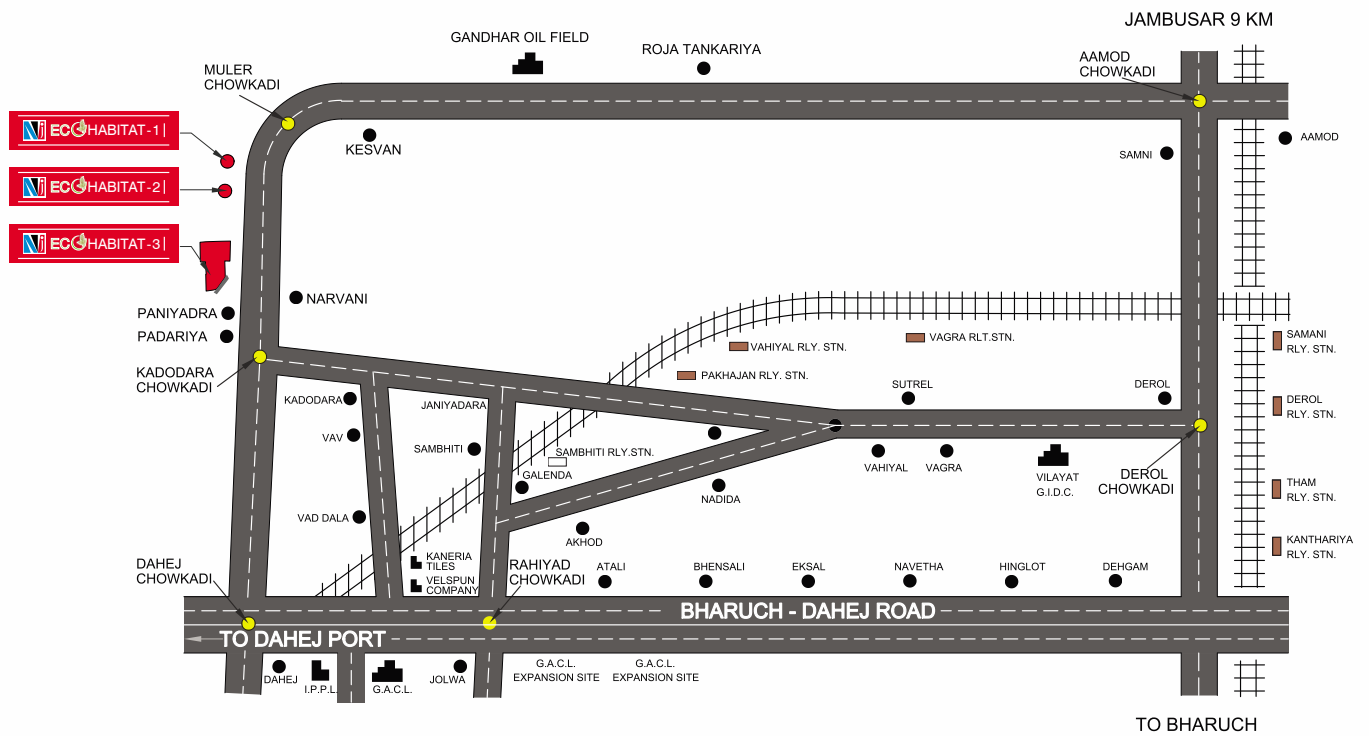

Developer
Setulogic Real Estate Pvt. Ltd.
Shalibhadra Enterprise

Project Design, Conceptualization,
& Marketing Partner



Financial Partner

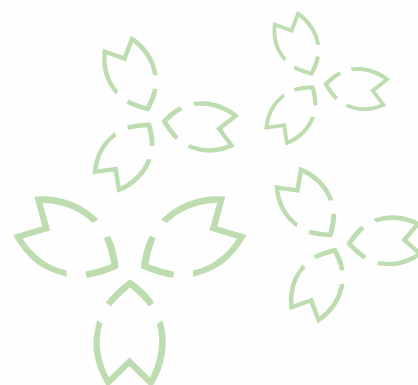

www.njecohabitat.com

DISCLAIMER:

This booklet is for reference purpose only and is not intended to be, and must not be taken as the basis for any decision. Due care & caution has been taken in compilation of information shared, which is obtained from various external sources. However, we do not take any responsibility or liability, expressed or implied, whatsoever, for any such information shared and any statements or opinions expressed. We strongly advise readers to exercise due care & caution and verify the contents/information shared and seek independent professional advice on the subject matter before taking any decision. This document does not constitute an offer and/or contract of any type between the developer and the recipient. All transactions will be subject to the terms & conditions of the Agreement for Sale to be entered between the parties.

The developer reserves the sole, exclusive rights, without prior notice or any obligation, to make additions, alterations or amendments to the project, plans, specifications, images and details or expand, revise or abandon the plans altogether, whenever and wherever admissible, under the rules or laws; as may be deemed necessary by developer or required by authorities, and all such changes, shall be binding to all. All plans, specifications, facilities, services are indicative of the kind of development proposed and its finality is subject to the approval of respective authorities or as required/ deemed appropriate by developer.